



STEEL REINFORCEMENT WORK

Familiarisation / Skills Assessment (For Foremen only),
1st SEC(K) & 2nd SEC(K) Express

INTRODUCTION

With the rapid pace of construction activities in Singapore, great emphasis has been placed on the construction industry to enhance productivity and quality. Workers' training is the key to achieve this goal. These courses are designed to train practicing tradesmen and foremen to meet the needs of the industry.

COURSE OFFERED

- Familiarization Course (FC) and Skills Assessment (SA) leading to Coretrade registration for Foremen only. There is no course available for Tradesmen.
- Training leading to Skills Evaluation Certificate – Knowledge - SEC(K) for new workers.
- Express Course leading to 2nd SEC(K) to register under Multi-Skilling Scheme.
- All trainees undertaking above courses will be assessed by BCA.

COURSE CONTENTS

These are practical and theory-oriented courses. Topics covered include:-

- Introduction to the different types of reinforcement
- Reading and interpreting working drawings
- Cutting and bending of reinforcement
- Fabricating reinforcements to dimensions and shapes
- General knowledge of steel reinforcement works
- Good practices of fixing steel reinforcement bars and safety

ENTRY REQUIREMENTS

- For SEC(K), candidates must be Singapore Citizens, Singapore Permanent Residents or holders of valid work permit.
- For Familiarization Course/Skills Assessment:
Foreman candidates must have 6 years of construction work experience in Singapore as Foreman and eligibility as assessed by BCA.
- Must be able to understand and communicate in language of instruction.

CERTIFICATION

Upon successful completion of the course, participants who have passed the tests will be issued the relevant certificate or CoreTrade Card in Steel Reinforcement Work.

For more information, please call 6235 6602 or
email : training@singaporepiling.com.sg or
visit our website, www.attc.singaporepiling.com.sg

LANGUAGE OF INSTRUCTION

- English
- For other languages, the trainees' company must provide their own language interpreter to assist during the training sessions if:
 - i) the trainees' company enrolls a minimum of 12 trainees in the same class and;
 - ii) test papers by BCA are available in four languages.
- Trainees' company must inform ATTC Enrolment Officer for this special arrangement during application.

ADMINISTRATIVE DETAILS

- Intake is subject to minimum class size enrolled. (Confirmation of training place is based on first-come-first-served basis)
- Venue: BBR Building, 3rd Floor,
50 Changi South Street 1,
Singapore 486126

Course Duration

Trade Types	Training	Testing
Core Trade Foreman	16 hrs	5 hrs
1st SEC (K)	16 hrs	5 hrs
2nd SEC (K) Express	16 hrs	5 hrs

Fee Subject to GST per participant

Trade Types	PC+SA or FC+SE	SA (TEST FEE ONLY)	
Core Trade Foreman	\$ 1,374.00	\$ 404.00	NA
1st SEC (K)	\$ 1,854.00	\$ 404.00	NA
2nd SEC (K) Express	\$ 1,184.00	\$ 404.00	NA

Legend:

FC: Familiarization Assessment

SA: Skills Assessment

SE: Skills Evaluation

CoreTrade Online Registration at BCA Website

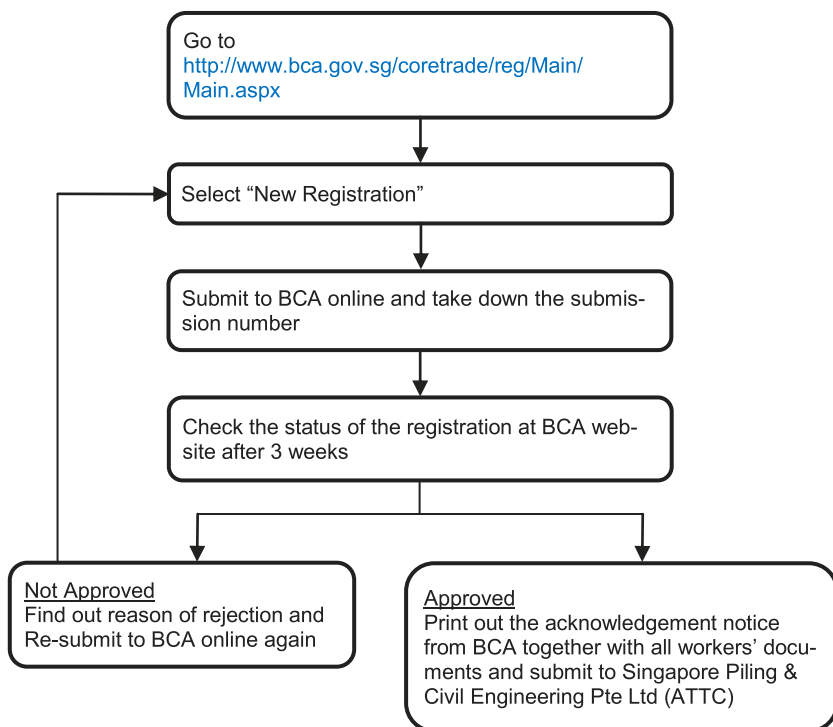

MultiSkill Online Registration at BCA Website

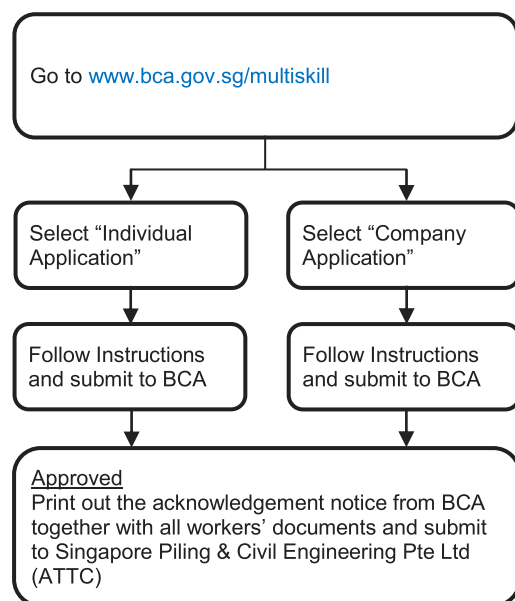

Schedule of Foreign Worker Levy Charges

Tier	Sector Dependency Ratio (DR)	Levy Rates (\$) (R1/R2): From 1 July 2015	Levy Rates (\$) (R1/R2): From 1 July 2016	Levy Rates (\$) (R1/R2): From 1 July 2017
Basic Tier	≤ 87.5%	\$300.00/\$550.00	\$300.00/\$650.00	\$300.00/\$700.00
MYE-Wavier		\$600.00/\$950.00	\$600.00/\$950.00	\$600.00/\$950.00