



INTERIOR DRYWALL INSTALLATION

Familiarisation / Skills Assessment,
1st SEC(K) & 2nd SEC(K) Express

INTRODUCTION

With the rapid pace of construction activities in Singapore, great emphasis has been placed on the construction industry to enhance productivity and quality. Workers' training is the key to achieve this goal. These courses are designed to train practicing tradesmen and foremen to meet the needs of the industry.

COURSES OFFERED

- Familiarization Course (FC) and Skills Assessment (SA) leading to Coretrade registration.
- Training leading to Skills Evaluation Certificate – Knowledge - SEC(K).
- Express Course leading to 2nd SEC(K) to register under Multi-Skilling Scheme.
- All trainees undertaking above courses will be assessed by BCA.

COURSE CONTENTS

These are practical and theory-oriented courses. The lessons comprise workshop practicals, classroom lectures and video illustrations. It teaches the general knowledge on drywall installation as well as hands-on practice on setting out of floor and ceiling tracks and installation of stud-type and sandwich panel type dry-wall systems. Participants will be assessed by BCA.

- Introduction and general knowledge on suspended ceilings and drywalls installation
- Pre-installation planning for interior drywall installation
- Study-type of Interior Drywall System
- Sandwich Panel Type Interior Drywall System

ENTRY REQUIREMENTS

- For SEC(K), candidates must be Singapore Citizens, Singapore Permanent Residents or holders of valid work permit.
- For Familiarization Course/Skills Assessment: Candidates must have SEC or SEC (K) certificate and minimum of 4 or 6 years of construction work experience in Singapore as Tradesman and Foreman respectively and eligibility as assessed by BCA.
- Must be able to understand and communicate in language of instruction.

CERTIFICATION

Upon successful completion of the course, participants who have passed the BCA tests will be issued the relevant certificate or CoreTrade Card in Interior Dry Wall Installation.

LANGUAGE OF INSTRUCTION

- English
- For other languages, the trainees' company must provide their own language interpreter to assist during the training sessions if:
 - i) the trainees' company enrolls a minimum of 12 trainees in the same class and;
 - ii) test papers by BCA are available in four languages.
- Trainees' company must inform ATTC Enrolment Officer for this special arrangement during application.

ADMINISTRATIVE DETAILS

- Intake is subject to minimum class size enrolled. (Confirmation of training place is based on first-come-first-served basis)
- Venue: BBR Building, 3rd Floor,
50 Changi South Street 1,
Singapore 486126

Course Duration

Trade Types	Training	Testing
Core Trade Foreman	24 hrs	5 hrs
Core Tradesman	24 hrs	4 hrs
1st SEC (K)	24 hrs	5 hrs
2nd SEC (K) Express	24 hrs	5 hrs

Fee Subject to GST per participant

Trade Types	FC+SA or FC+SE	SA (TEST FEE ONLY)	
Core Trade Foreman	\$ 1,446.00	\$ 604.00	NA
Core Tradesman	\$ 1,400.00	\$ 558.00	NA
1st SEC (K)	\$ 2,104.00	\$ 604.00	NA
2nd SEC (K) Express	\$ 1,104.00	\$ 604.00	NA

Legend:

FC: Familiarization Assessment

SA: Skills Assessment

SE: Skills Evaluation

For more information, please call 6235 6602 or
email : training@singaporepiling.com.sg or
visit our website, www.attc.singaporepiling.com.sg

CoreTrade Online Registration at BCA Website

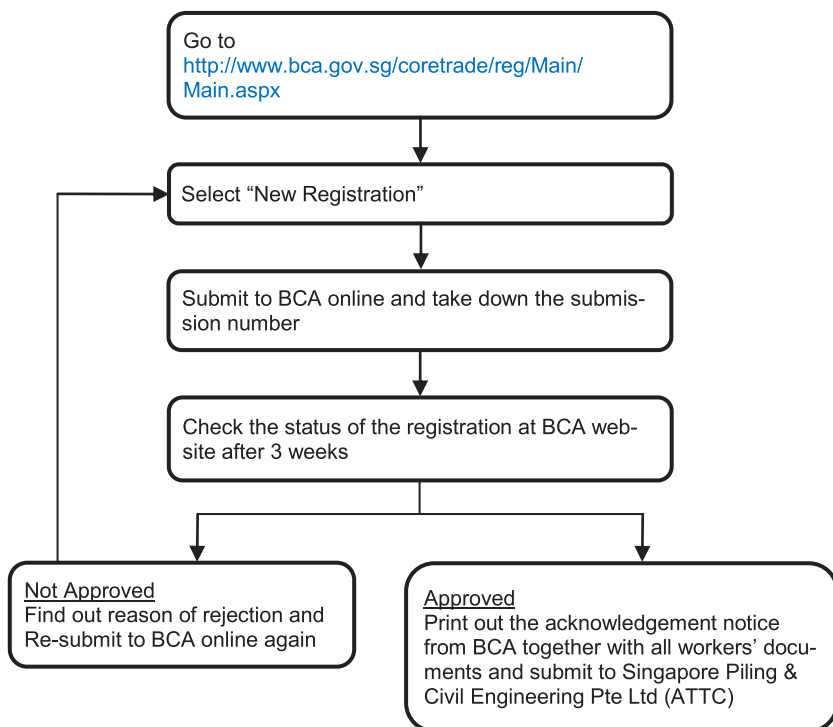

MultiSkill Online Registration at BCA Website

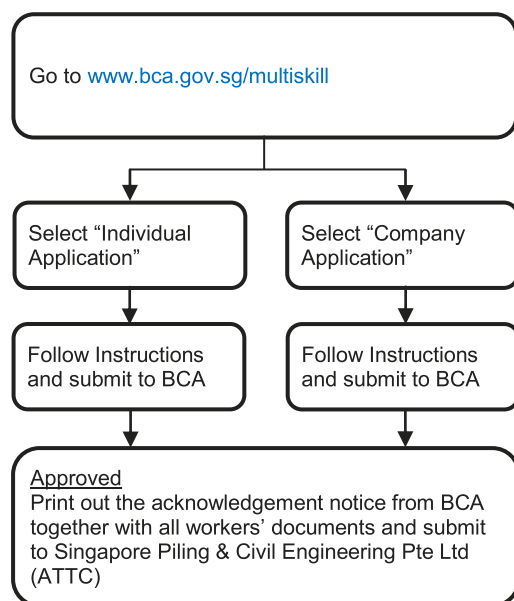

Schedule of Foreign Worker Levy Charges

Tier	Sector Dependency Ratio (DR)	Levy Rates (\$) (R1/R2): From 1 July 2015	Levy Rates (\$) (R1/R2): From 1 July 2016	Levy Rates (\$) (R1/R2): From 1 July 2017
Basic Tier	≤ 87.5%	\$300.00/\$550.00	\$300.00/\$650.00	\$300.00/\$700.00
MYE-Wavier		\$600.00/\$950.00	\$600.00/\$950.00	\$600.00/\$950.00