



INTRODUCTION

With the rapid pace of construction activities in Singapore, great emphasis has been placed on the construction industry to enhance productivity and quality. Workers' training is the key to achieve this goal. This course is designed to train practicing tradesmen to meet the needs of the industry.

COURSES OFFERED

- Training leading to Skills Evaluation Certificate - Knowledge - SEC(K).
- Express Course leading to 2nd SEC(K) to register under Multi-Skilling Scheme.
- All trainees undertaking above courses will be assessed by BCA.

COURSE CONTENTS

These courses aim to provide trainees with knowledge and skills in painting. They will be trained to recognize different types of paint, techniques of application, proper handling of painting tools and equipment. They will also be taught to practice good painting habits and worksite safety relating to painting.

The course consists of the following topics:

- General Knowledge & Safety in Painting Works
- Painting Materials and Estimation
- Methods of Application
- Quality & Defects in Painting
- Practical Projects

ENTRY REQUIREMENTS

- For SEC(K), candidates must be Singapore Citizens, Singapore Permanent Residents or holders of valid work permit.
- Must be able to understand and communicate in language of instruction.

CERTIFICATION

Upon successful completion of the course, participants who have passed the tests will be issued the relevant certificate in Painting.

LANGUAGE OF INSTRUCTION

- English
- For other languages, the trainees' company must provide their own language interpreter to assist during the training sessions if:
 - i) the trainees' company enrolls a minimum of 12 trainees in the same class and;
 - ii) test papers by BCA are available in four languages.
- Trainees' company must inform ATTC Enrolment Officer for this special arrangement during application)

ADMINISTRATIVE DETAILS

- Intake is subject to minimum class size enrolled. (Confirmation of training place is based on first-come-first-served basis)
- Venue: BBR Building, 3rd Floor,
50 Changi South Street 1,
Singapore 486126

Course Duration

Trade Types	Training	Testing
1 st SEC (K)	8 hrs	6 hrs
2 nd SEC (K) EXPRESS	8 hrs	6 hrs

Fee Subject to GST per participant

Trade Types	PC+SA or FC+SE	SA(TEST FEE ONLY)	
1 st SEC (K)	\$1,388.00	\$ 404.00	NA
2 nd SEC (K) EXPRESS	\$ 854.00	\$ 404.00	NA

Legend:

FC: Familiarization Assessment

SA: Skills Assessment

SE: Skills Evaluation

For more information, please call 6235 6602 or
email : training@singaporepiling.com.sg or
visit our website, www.attc.singaporepiling.com.sg

CoreTrade Online Registration at BCA Website

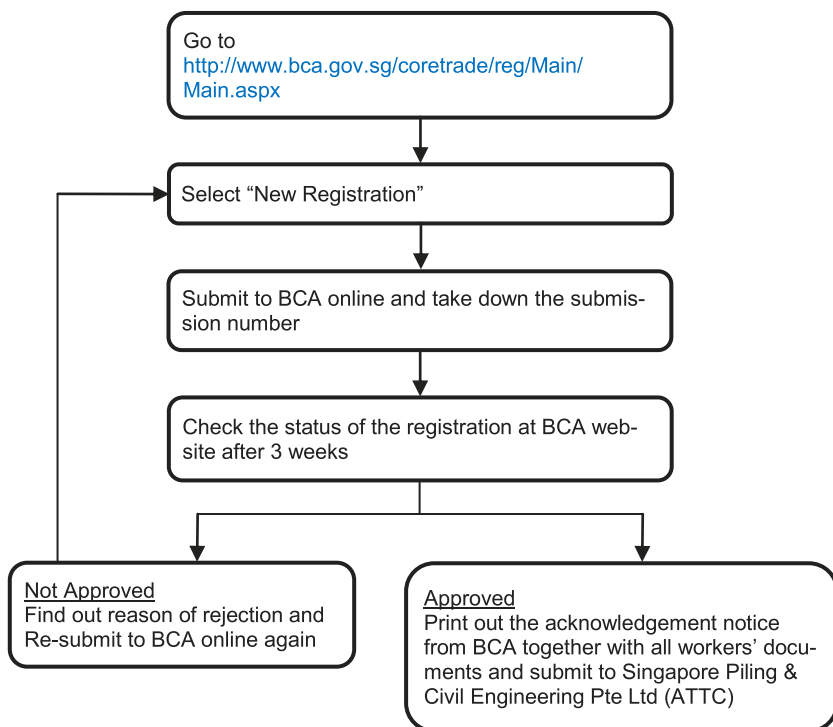

MultiSkill Online Registration at BCA Website

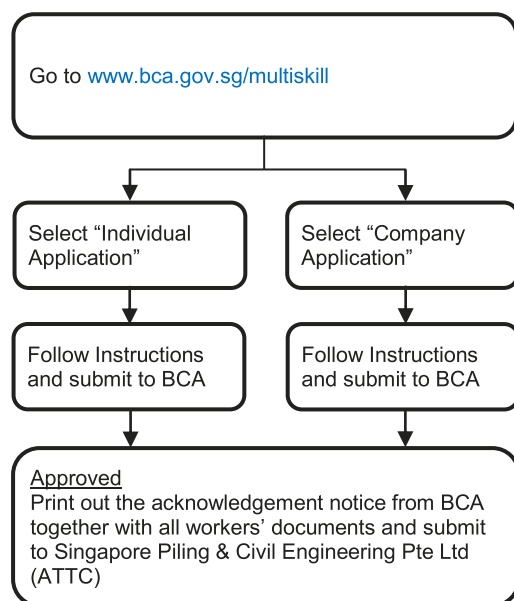

Schedule of Foreign Worker Levy Charges

Tier	Sector Dependency Ratio (DR)	Levy Rates (\$) (R1/R2): From 1 July 2015	Levy Rates (\$) (R1/R2): From 1 July 2016	Levy Rates (\$) (R1/R2): From 1 July 2017
Basic Tier	≤ 87.5%	\$300.00/\$550.00	\$300.00/\$650.00	\$300.00/\$700.00
MYE-Wavier		\$600.00/\$950.00	\$600.00/\$950.00	\$600.00/\$950.00